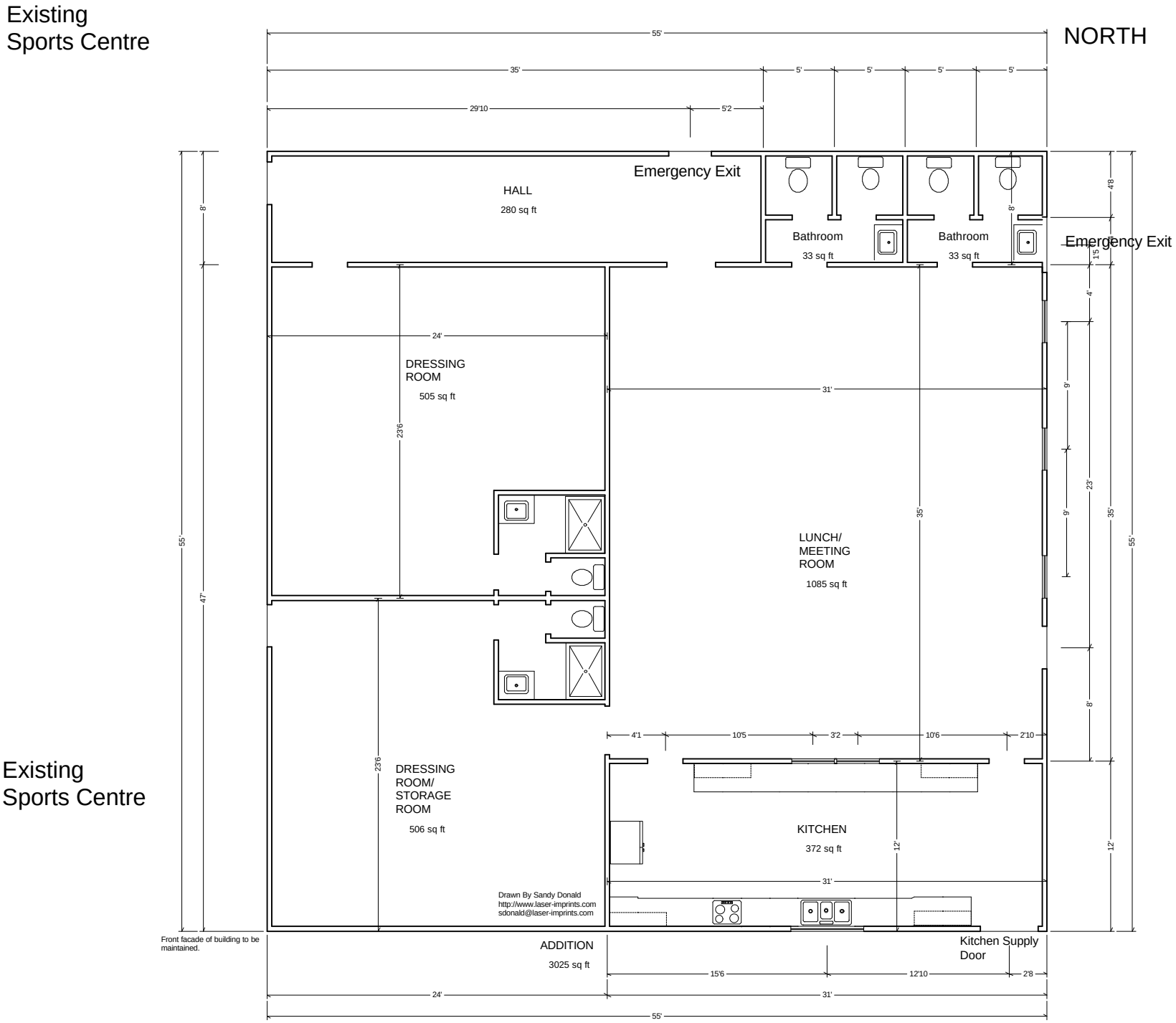Tiverton Arena Addition Proposal